VISIT…

LANZAROTE Caliente.COM

MISS SARAJEVO

Lyrics: Bono & The Edge
Music: U2

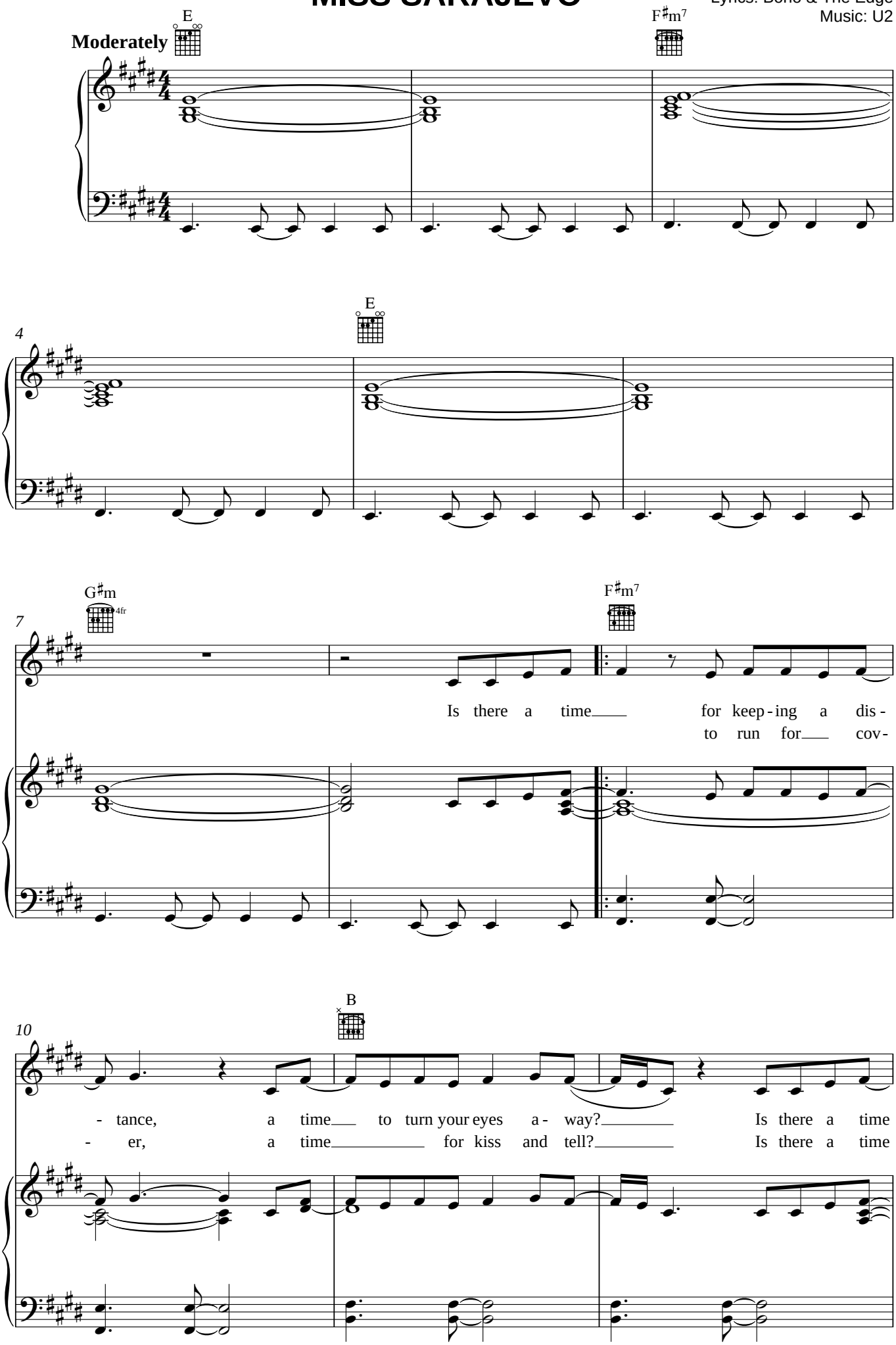

13

F♯m7 B

for keep-ing your head down, for get-ting on with your day?
for dif- f'rent col - ors, dif-f'rent names you find it hard to spell?

16

F♯m7

Is there a time for kohl and lip - stick, a time
Is there a time for first com- mun - ion, a time

19

B F♯m7

for curl - ing hair? Is there a time for high street shop
for east sev - en - teen? Is there a time to turn to mec-

22

B

ing to find the right dress to wear? Here she comes.
- ca, is there a time to be a beau - ty queen? Here she comes.

25

B

F♯m7

Heads turn a - round.

Beau - ty plays the clown.

28

E

Here she comes to

Here she comes, sur -

31

G♯m

1.

2.

take her crown. Is there a time real in her crown.

34

F♯m7

PAVAROTTI:

Di - ci che il fiu - me, tro - va la

37

B

F♯m7

vi - a al ma - re. E come il fiu - me

40

B

giun - ge - ra - i a me. Ol - trei con -

43

F♯m7

B

fi - ni, e le ter - re as - se - ta - te.

46

F♯m7

Di - ci che co - me fiu - me co -

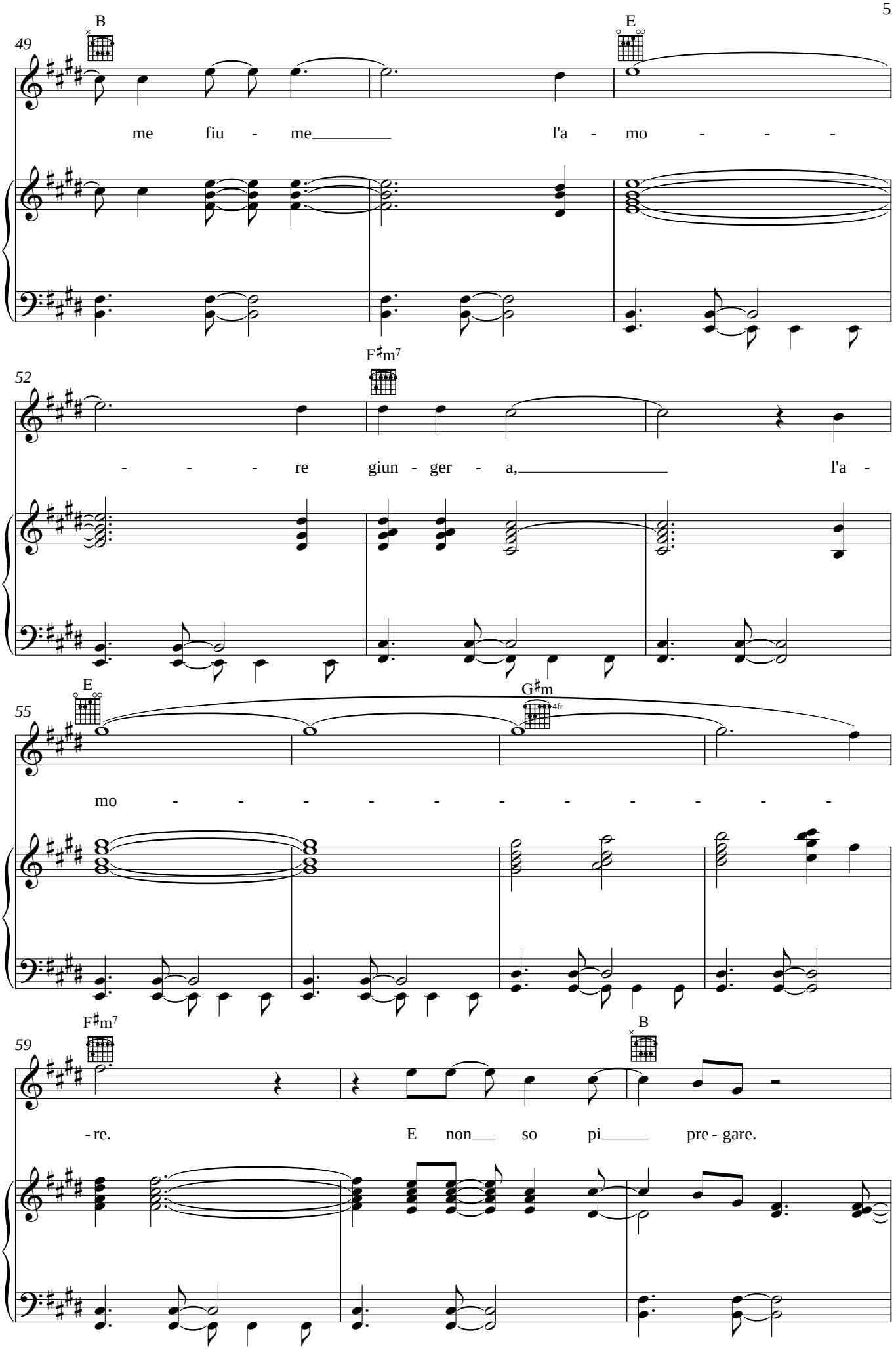
49
B
E
me fiu - me l'a - mo - - -
52
F♯m7
- - - re giun - ger - a, l'a -
55
E
G♯m
4fr
mo - - - - - - - - - -
59
F♯m7
B
- re. E non so pi pre - gare.

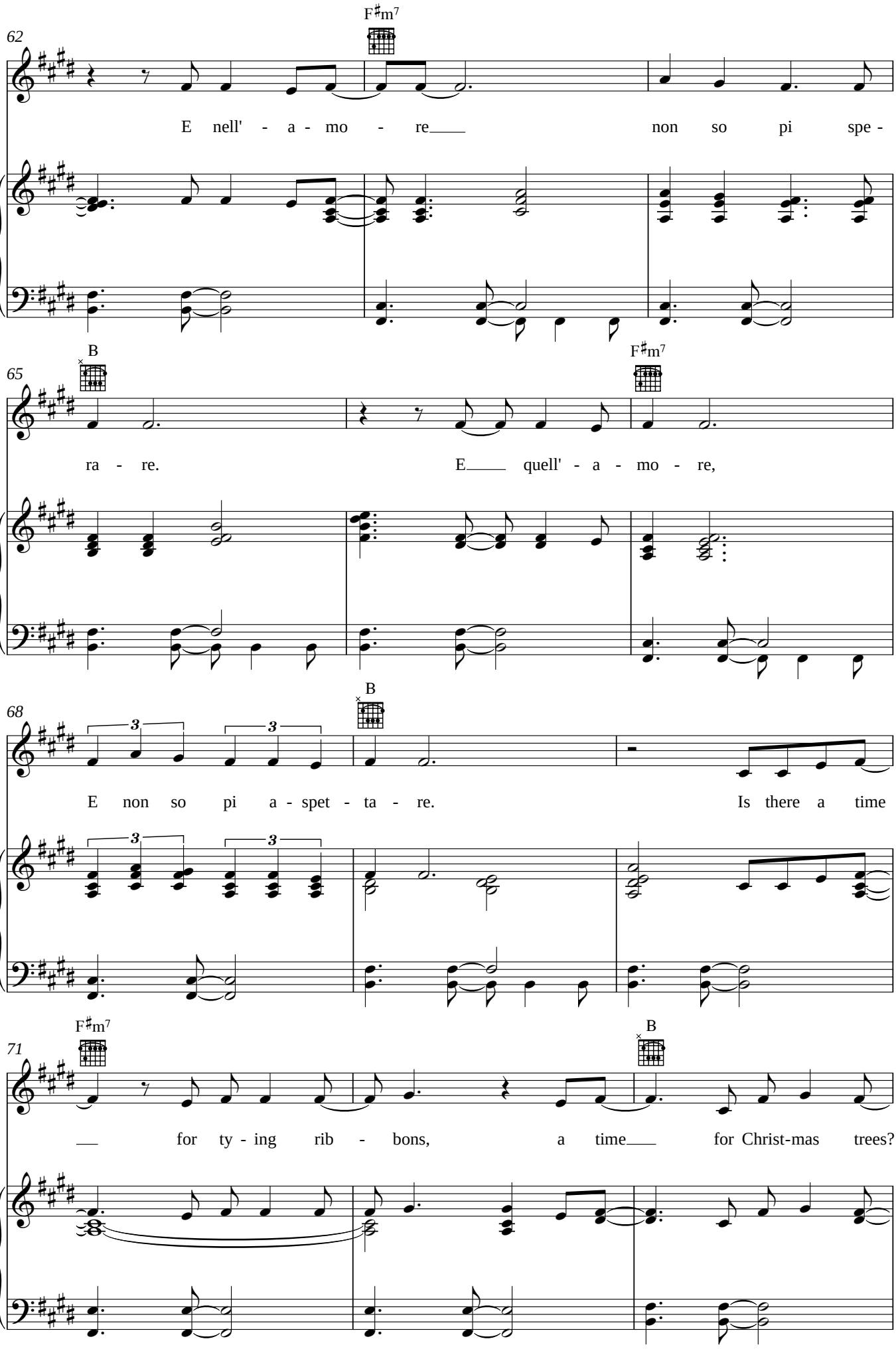
62
F♯m7
E nell' - a - mo - re non so pi spe -
65
B
F♯m7
ra - re. E quell' - a - mo - re,
68
B
E non so pi a - spet - ta - re. Is there a time
71
F♯m7
B
for ty - ing rib - bons, a time for Christ-mas trees?

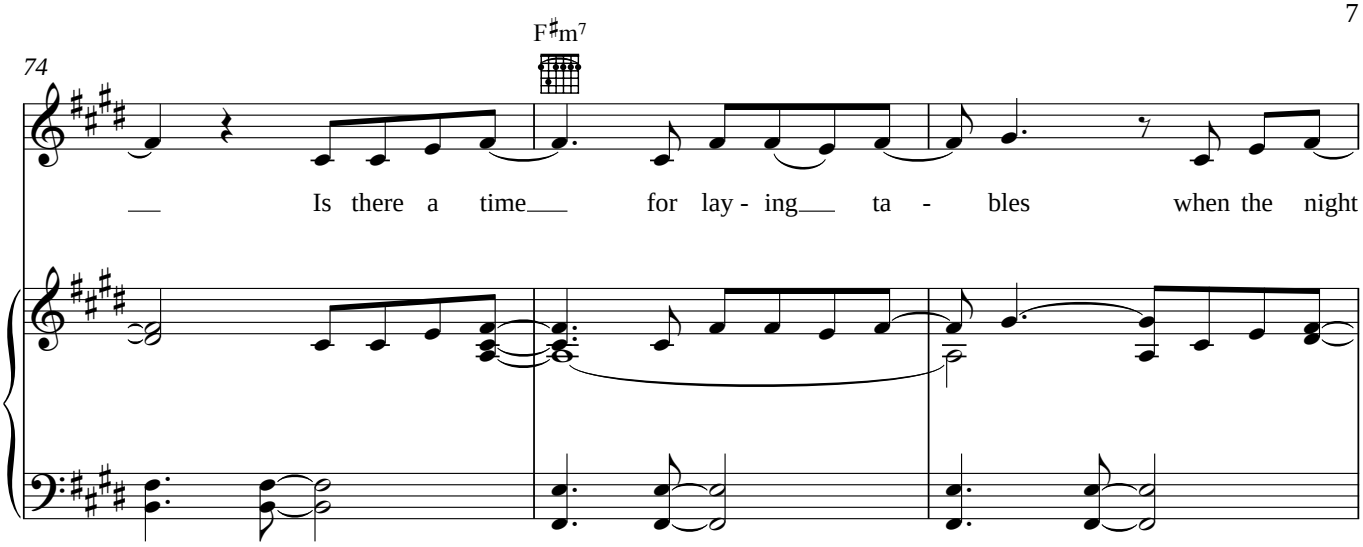
74
F♯m7
Is there a time for lay - ing ta - bles when the night

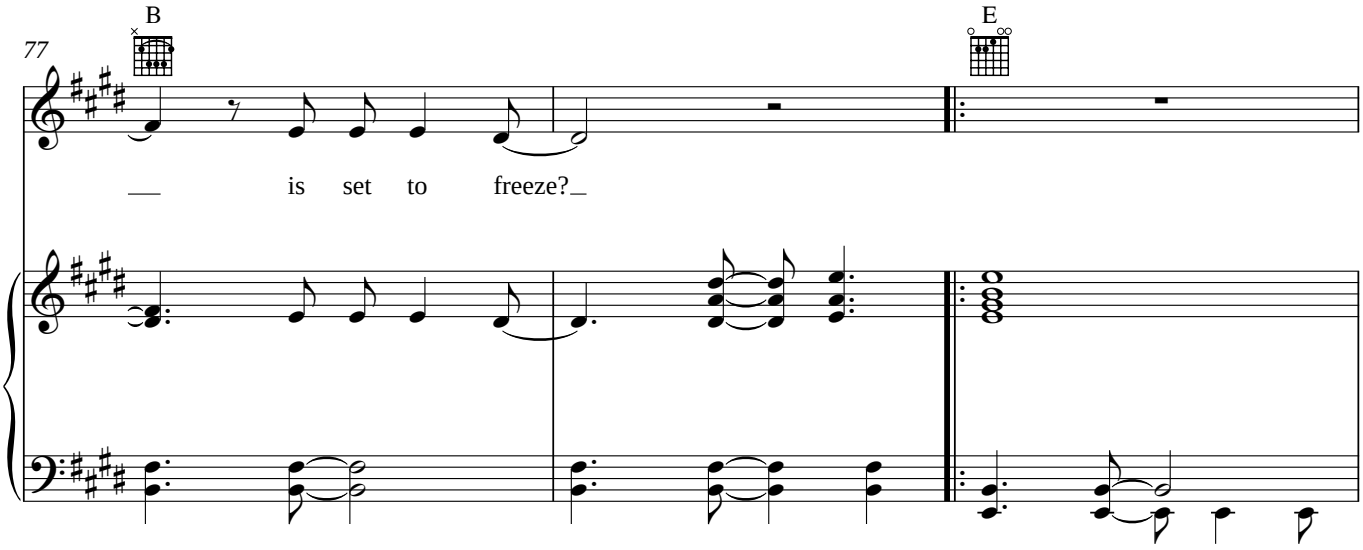
77
B
E
is set to freeze?

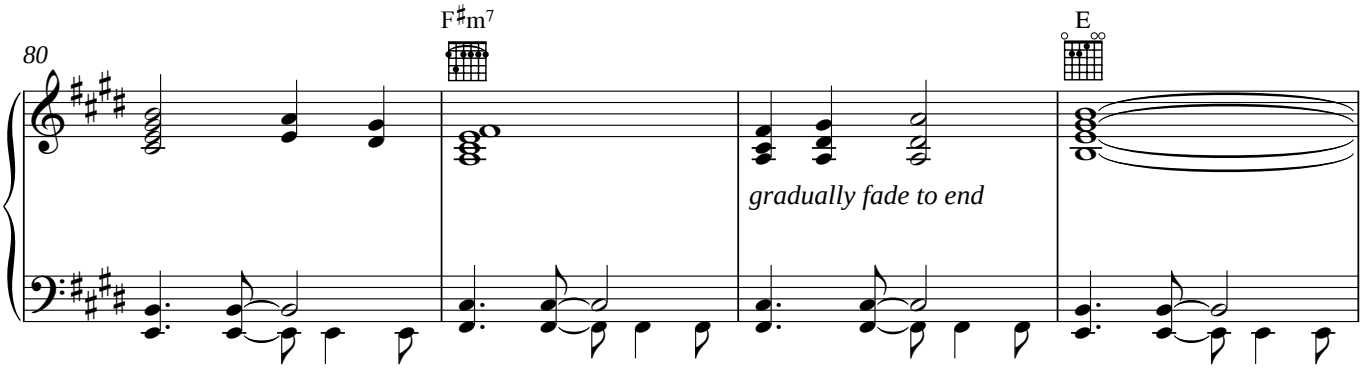
80
F♯m7
E
gradually fade to end

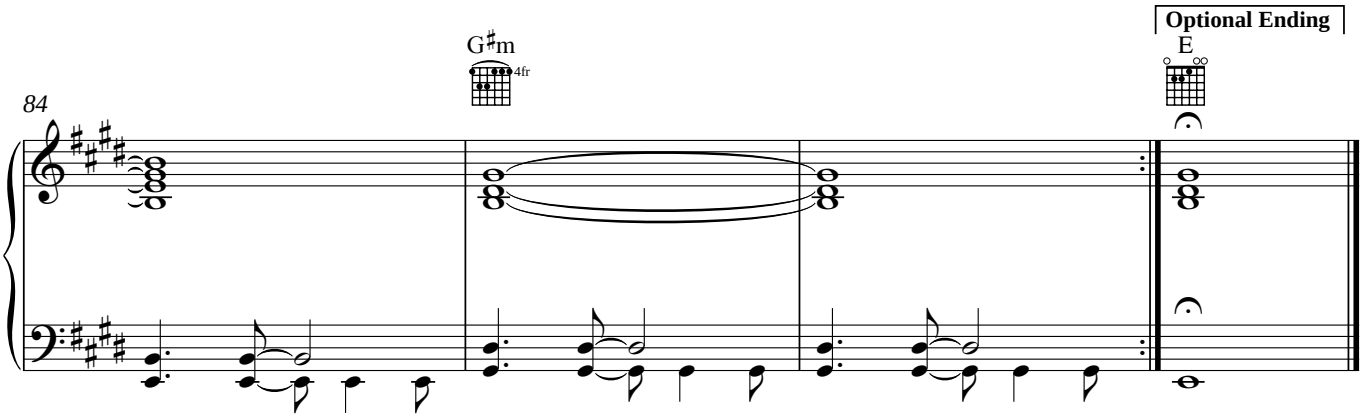
84
G♯m
4fr
Optional Ending
E